

DO NOT SCALE FROM THIS DRAWING. USE FIGURED DIMENSIONS IN ALL CASES. VERIFY DIMENSIONS ON SITE AND REPORT ANY DISCREPANCIES TO THE ARCHITECTS IMMEDIATELY. THIS DRAWING TO BE READ IN CONJUNCTION WITH THE ARCHITECTS SPECIFICATION. © THIS DRAWING IS COPYRIGHT AND MAY ONLY BE REPRODUCED WITH THE ARCHITECTS PERMISSION.

001 License Number: A01 0002219
 Projection: Spatial Reference:
 Projection: IRTM, Irish Transverse Mercator
 Centre Point Coordinates:
 X Y: 71623.187, 73479.1383
 Reference Index:
 Map Series: Map Sheets
 1:1000 1283-08
 1:1000 1284-06
 1:1000 1284-04
 1:1000 1284-01
 1:1000 1283-05
 1:1000 1283-10
 Vertical Datum:
 MALIN HEAD

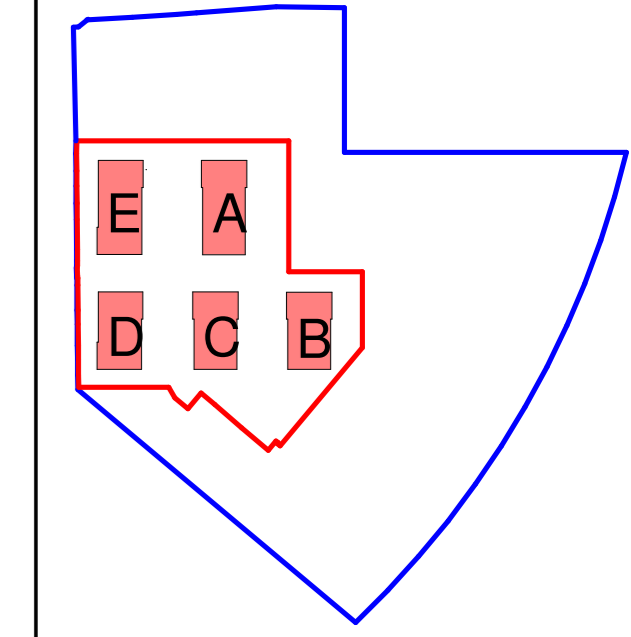
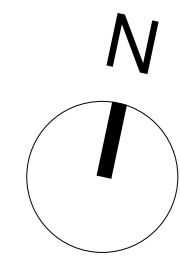

— SHD Site Boundary
 --- Site Ownership
 --- Part 5

Legend

- 1 Bed
- 2 Bed
- Studio

SITE SUBJECT TO FUTURE PLANNING APPLICATION

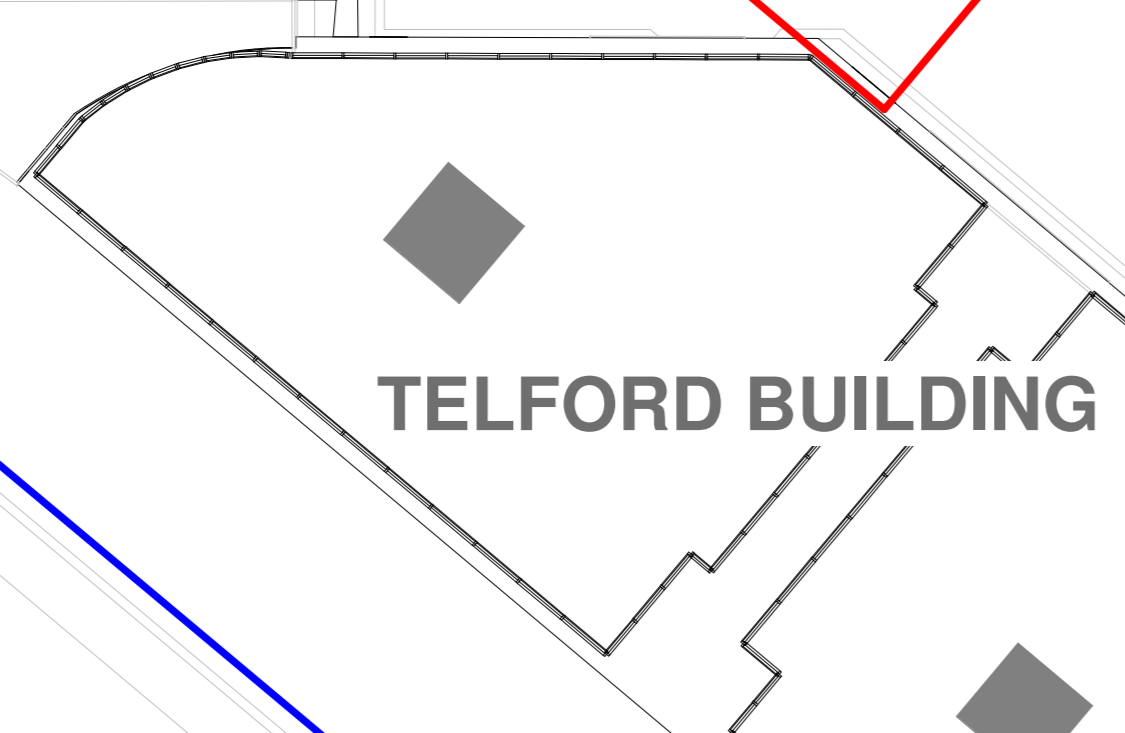
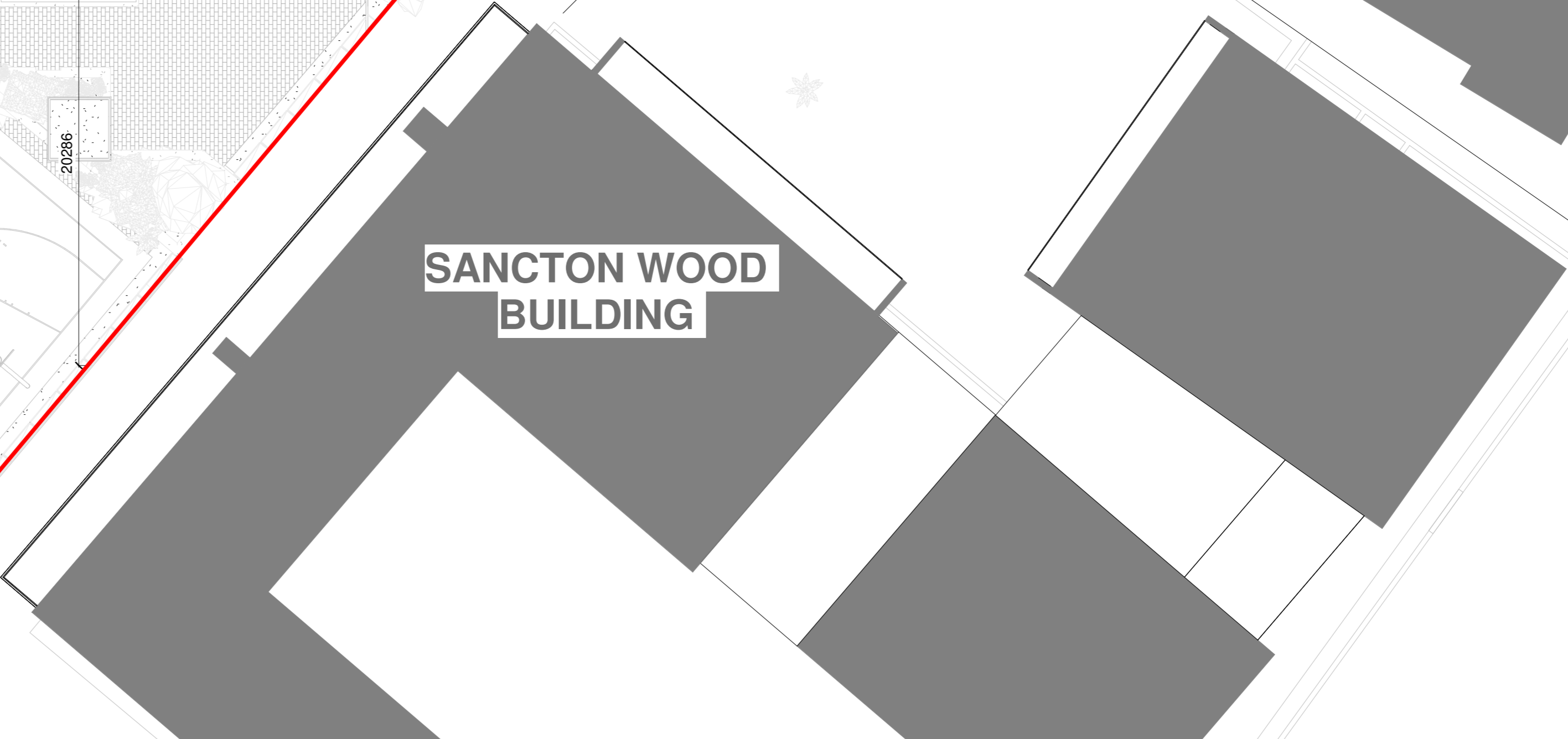
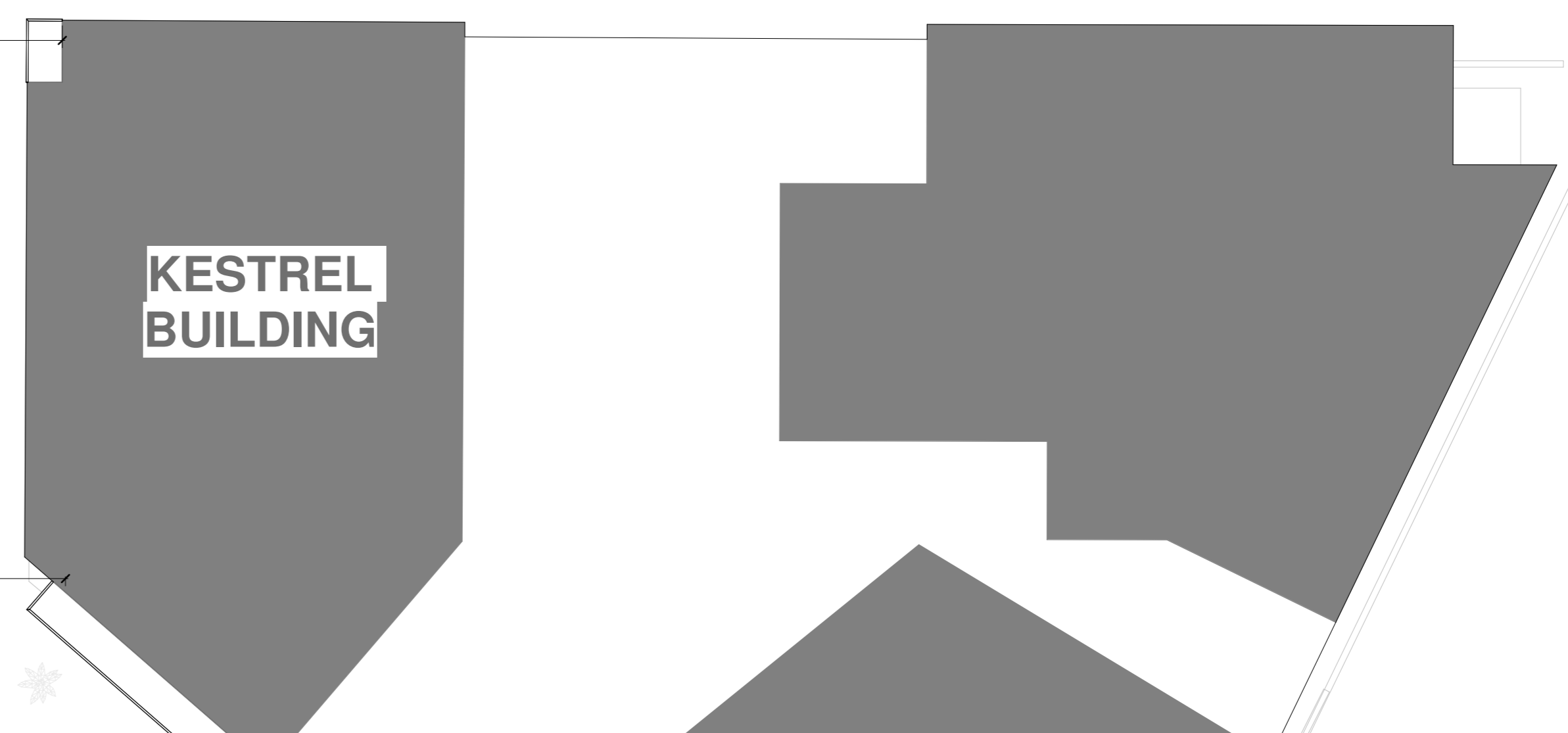
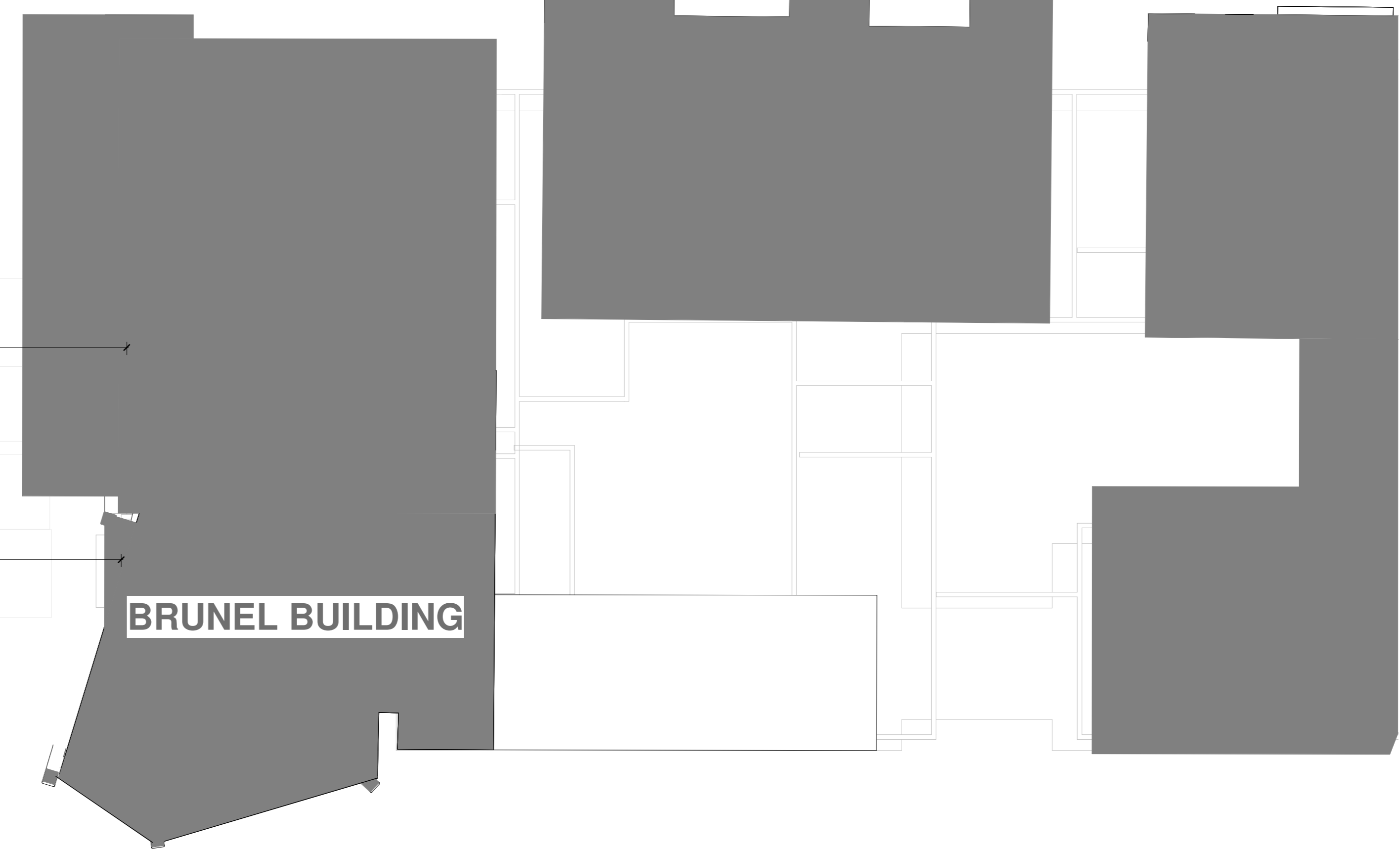
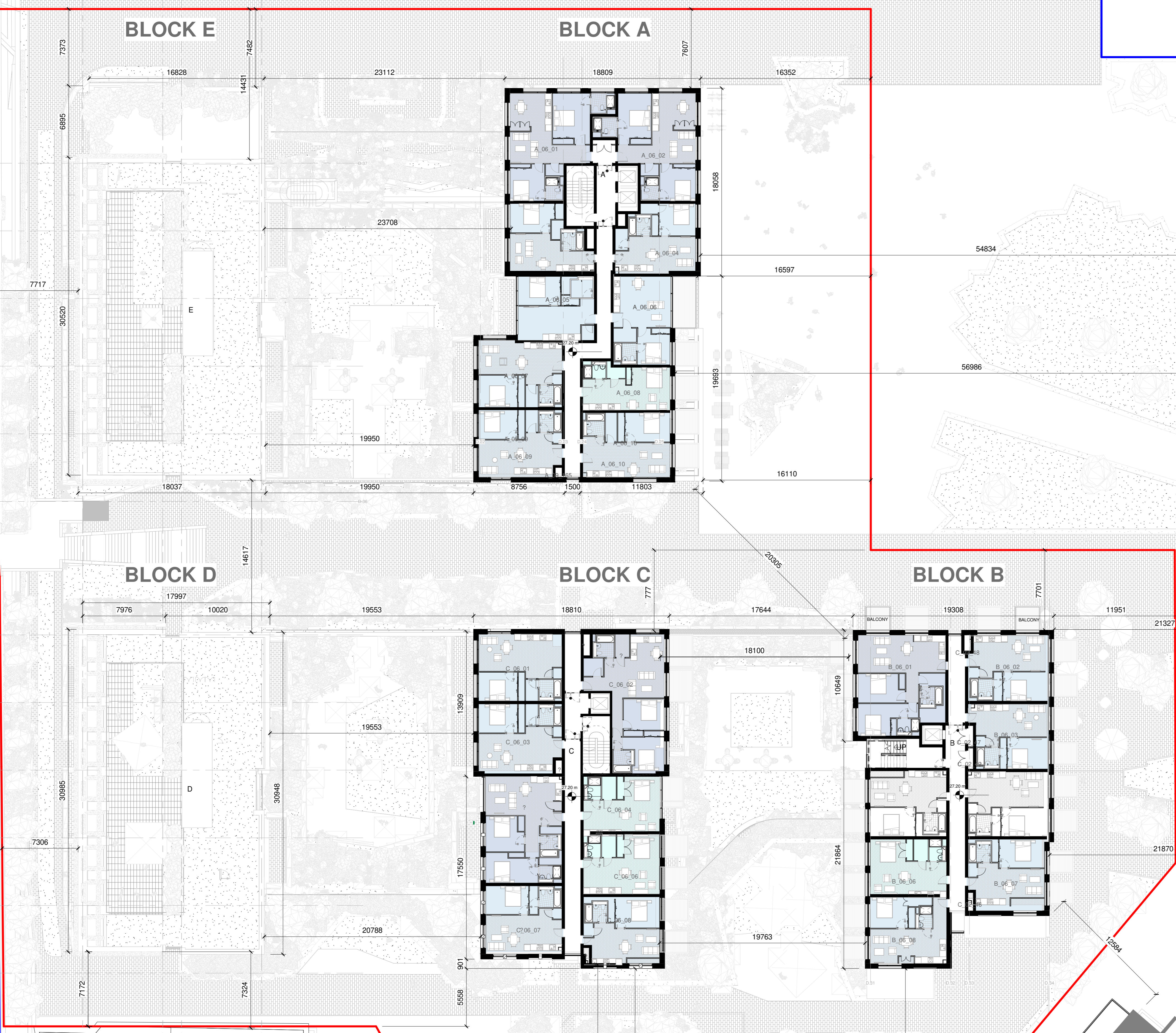

RHK GARDENS

Proposed Level 06 Floor Plan
 1:200

Rev	Date	DRN	Description
P01	02/07/21	ECOB	Issued for Planning

reddy architecture + urbanism
 reddy architecture + urbanism
 100, 100, 100
 Dublin 6, D06 Y0E3
 T: +353 (0)1 4887000
 W: www.reddyarchitecture.com
 E: info@reddyarchitecture.com

Client Details:
 HPREF HSQ Investments Limited

Project Details:
 HSQ Feasibility
 Heuston South Quarter, St John's Rd W,
 Kilmsham, Dublin 8

Drawing Title:
 Proposed Level 06

Job No:	Date:	Scale(s):
P19-213D	17/09/21	1:200
Status:	Drawn By:	IOB
Purpose:	Checked By:	ECOB
Planning permission		

Drawing Number	Revision
RAU-ZZ-00-DR-A-GAP-06106	P 01